



EXPANSION

Dear neighbours,

Please note the following notification regarding Melrose Avenue, as part as the Heart Institute expansion:

Melrose Avenue **will be closed** (one way local traffic only will be maintained) **on TUESDAY, MARCH 31st, 2015**, to extend a new fire hydrant lead (piping) from the west side of Melrose Avenue to an existing water main located on the east side of Melrose Avenue. The complete road cut and reinstatement of road will be in conformance with permits issued by the City.

During only a short period of time, at both the commencement of the excavation and completion of the backfilling of the road cut, traffic will be closed in both directions locally at the road cut. At all times, residents will have unimpeded access to their respective laneways.

Also, please note, that a portion of the existing west side of the Melrose Avenue sidewalk will be closed between March 30, 2015 and April 9, 2015. This is to allow for the removal of the existing sidewalk and replacement with a new depressed concrete curb/sidewalk.

Please see attached civil plan for the location of new piping across Melrose Avenue.

If you should have any questions with respect to the above, please do not hesitate to contact us.

The University of Ottawa Heart Institute
expansion@ottawaheart.ca

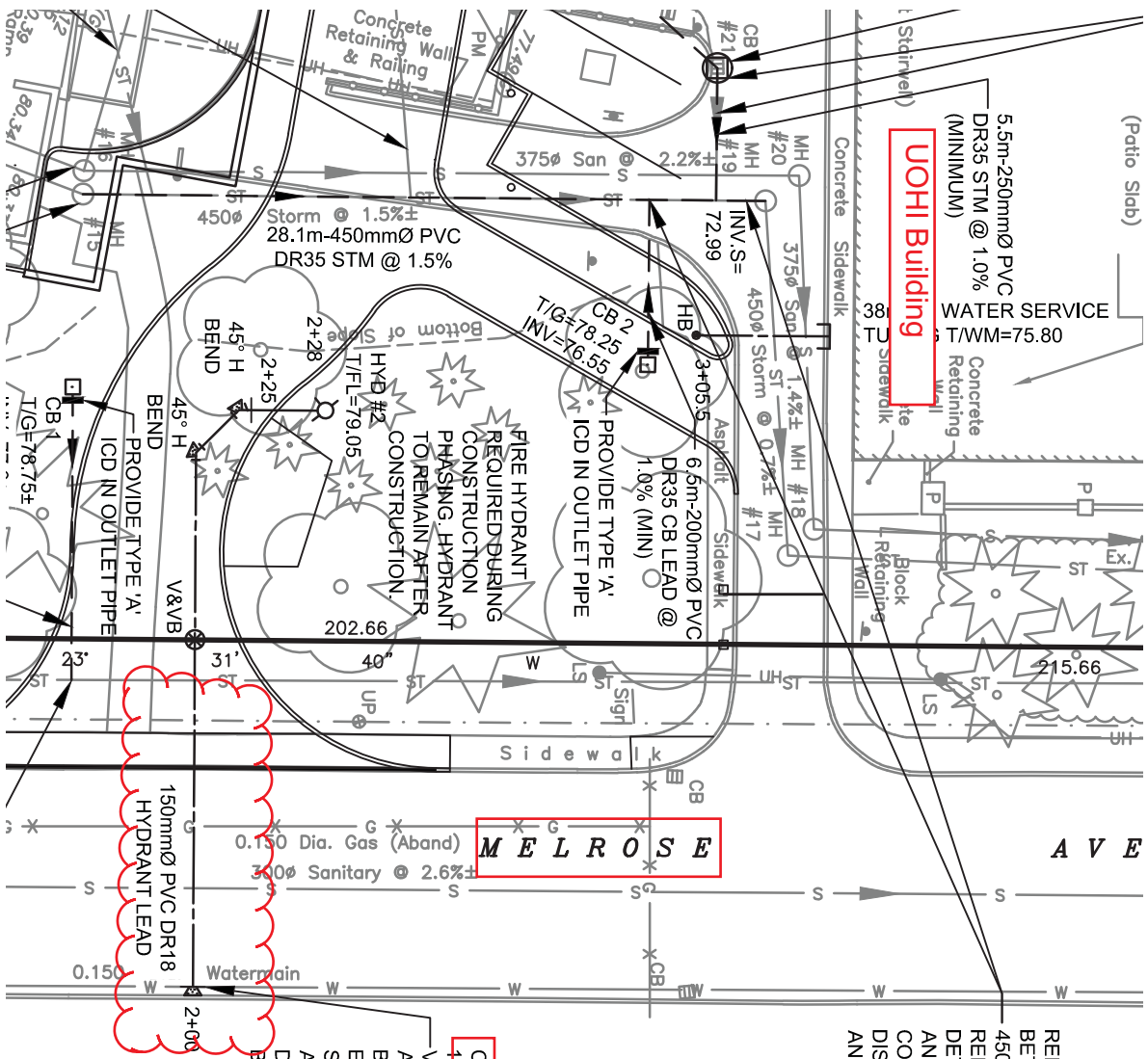

REMOVE AND REPLACE EXISTING 450mmØ STORM SEWER BETWEEN EX. STM MH #15 AND EX. STM MH #19 WITH NEW 450mmØ STORM SEWER. CB 2 LEAD TO CONNECT TO REPLACEMENT STORM SEWER FROM ABOVE AS PER CITY DETAIL S11. CONTRACTOR TO DETERMINE EXACT LOCATION AND ELEVATION OF EXISTING SEWERS AND UTILITIES TO CONFIRM DESIGN PRIOR TO CONSTRUCTION. REPORT ANY DISCREPANCIES TO THE ENGINEER. EXCAVATION, BACKFILL AND REINSTATEMENT BY CONTRACTOR.

CONNECT TO EXISTING 150mmØ WATERMAIN WITH 150mmØ TEE. ROLL TEE CONNECTION VERTICALLY BY 11.25' TO PROVIDE CLEARANCE ABOVE SANITARY SEWER CROSSING. CONNECTION BY CITY FORCES. CONTRACTOR TO DETERMINE EXACT LOCATION AND ELEVATION OF WATERMAIN, SEWERS AND UTILITIES TO CONFIRM ALL CROSSINGS AND DESIGN PRIOR TO CONSTRUCTION. REPORT ANY DISCREPANCIES TO THE ENGINEER. EXCAVATION, BACKFILL AND REINSTATEMENT BY CONTRACTOR.